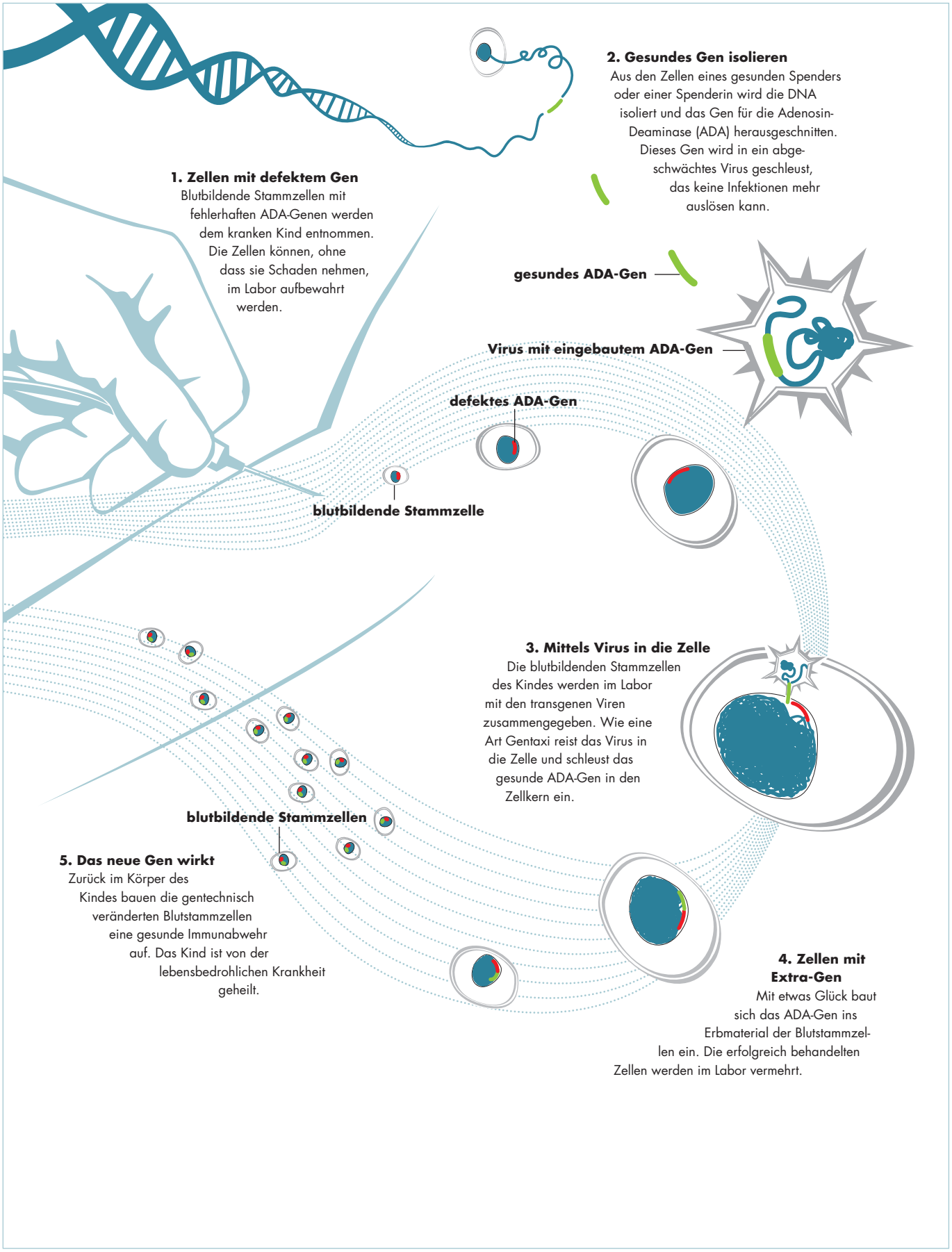Somatische Gentherapie