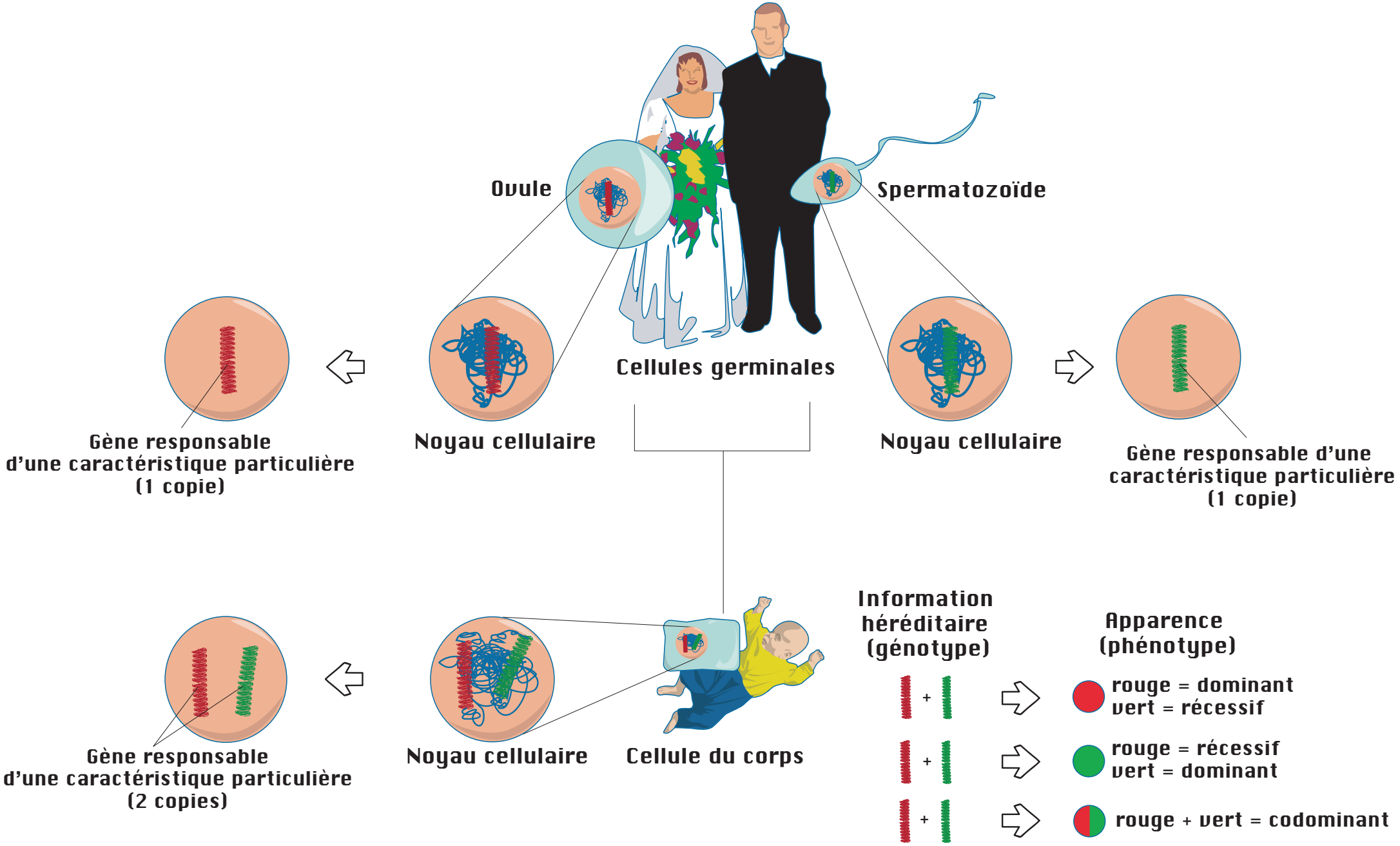Transmission héréditaire des gènes